

CONSULTANT - SUB CONSULTANT:

SEAL:

CLIENT:

CITY OF SUMMERSIDE

CLIENT REF. #:
PROJECT:

RECLADDING & REROOFING
ELECTRIC SERVICE BUILDING, 94
OTTAWA STREET, SUMMERSIDE PEI

KEY PLAN:

DISCLAIMER: THIS DRAWING AND DESIGN IS COPYRIGHT PROTECTED WHICH SHALL NOT BE USED, REPRODUCED OR
REVISED WITHOUT WRITTEN PERMISSION BY ARCHITECTURE 49. THE CONTRACTOR SHALL CHECK AND
VERIFY ALL DIMENSIONS AND UTILITY LOCATIONS AND REPORT ALL ERRORS AND OMISSIONS PRIOR TO
COMMENCING WORK. THIS DRAWING IS NOT TO BE SCALED.

ISSUED FOR - REVISION:

IS RE DATE DESCRIPTION

PROJECT NO: 179-00076-00 DATE: 2017-05-29

ORIGINAL SCALE: TYPICAL

DESIGNED BY: R.M./I.S.

DRAWN BY: A.G.

CHECKED BY: R.M./I.S.

DISCIPLINE: ARCHITECTURAL

TITLE: ARCHITECTURAL

WIDE WATER CLOSET

WOOD WITHOUT WASHROOM

INDEX SHEET

WELDED WIRE MESH

DIAMETER PLUS/MINUS DEGREES

SHEET NUMBER: A000

SHEET # OF

ISSUE FOR REVIEW

DATE OF: 2017-05-29

SUMMERSIDE ELECTRIC 94 OTTAWA STREET, SUMMERSIDE, PE

REQUIRED SHOP DRAWING LIST:

- 1. INSULATED WALL PANELS & LAYOUT
- 2. INSULATED ROOF PANELS & LAYOUT
- 3. DOORS & WINDOWS
- 4. DOOR HARDWARE

ABBREVIATIONS:

ADJ	ADJUSTABLE	INCL	INCLUDE(D)(ING)	SCH	SCHEDULE
ALUMN	ALUMINIUM	I/GL	INSULATED GLASS	SD	SOAP DISPENSER
APPROX	APPROXIMATELY	IT/GL	INSULATED TEMPERED GLASS	SECT	SECTION
A.F.F.	ABOVE FINISHED FLOOR	INSUL	INSULATION	SHR	SHOWER ROD AND CURTAIN
ANO	ANODIZED	INT	INTERIOR	SHT	SHEET
BLDG	BUILDING	JT	JOINT	SIM	SIMILAR
BD	BOARD			SPEC	SPECIFICATION(S)
C/C	CENTRE TO CENTRE	L	LONG	SPKLR	SPRINKLER
C/W	COMPLETE WITH	L/GL	LAMINATED GLASS	SQ	SQUARE
		LH	LEFT HAND	SS	STAINLESS STEEL
		LVR	LOUVER	ST	STEEL
CG	CORNER GUARD			STD	STANDARD
CH	COUNTER HEIGHT	M	METER	ST/DK	STEEL DECK
CJ	CONTROL JOINT	MAX	MAXIMUM	STOR	STORAGE
C/L	CENTRE LINE	MECH	MECHANICAL	STRUCT	STRUCTURAL
CLR	CLEAR	MFG	MANUFACTURER	SYS	SYSTEM
CLR/GL	CLEAR GLASS	MIN	MINIMUM	T	TALL
CLMN	COLUMN	MIR	MIRROR	T&G	TONGUE AND GROOVE
CONC	CONCRETE	MISC	MISCELLANEOUS	TP	TOILET PAPER
CONT	CONTINUOUS	MO	MASONRY OPENING	TB	TOWEL BAR
D	DEEP	NIC	NOT IN CONTRACT	TBR	TO BE REMOVED
DET	DETAIL	NO	NUMBER	TEL	TELEPHONE
DIA	DIAMETER	NTS	NOT TO SCALE	T/GL	TEMPERED GLASS
DM	DIMENSION			TYP	TYPICAL
DN	DOWN	O/C	ON CENTRE	T/O	TOP OF
DWG	DRAWING	OH	OVER HEAD	TS	TRANSITION STRIP
		OWSJ	OPEN WEB STEEL JOIST	U/C	UNDER COAT
EIFS	EXT. INSUL. FINISH SYSTEM			U/G	UNDER GROUND
EL	ELEVATION	PAV	PAVING	U/S	UNDER SIDE
ELEC	ELECTRIC	PLAM	PLASTIC LAMINATE	UNO	UNLESS OTHERWISE NOTED
ELEV	ELEVATION (VIEW)	PLY	PLYWOOD		
EXT	EXTERIOR	PNL	PANEL	VB	VAPOUR BARRIER
		PT	PAIN	VERT	VERTICAL
FD	FLOOR DRAIN	PT	PRESSURE TREATED	VOS	VERIFY ON SITE
FDN	FOUNDATION	PTD	PAPER TOWEL DISPENSER		
FFL	FINISHED FLOOR LEVEL	PVC	POLYVINYL CHLORIDE	W	WIDE
FN	FINISH			W	WITH
FL	FLOOR	R	RADIUS	WC	WATER CLOSET
		RF	RAISED FLOOR	WD	WOOD
G/B	GRAB BAR	R/GL	REFLECTED GLASS	W/O	WITHOUT
GA	GAUGE	R/S	ROD AND SHELF	WR	WASHROOM
GALV	GALVANIZED	RB	RUBBER	WWM	WELDED WIRE MESH
GB	GYPNUM BOARD	RCPT	RECEPTACLE		
GBX	GYPNUM BOARD- FIRE RATED	RD	ROOF DRAIN	±	DIAMETER
GL	GLASS	RENF	REINFORCING	°	PLUS/MINUS DEGREES
GL/B	GLASS BLOCK	REQD	REQUIRED		
GWB	GYPNUM WALL BOARD	REV	REVISION/ REVISE		
		RH	RIGHT HAND		
H	HIGH	RM	ROOM		
HB	HOSE BIB	RND	ROUND		
HM	HOLLOW METAL	RWL	RAIN WATER LEADER		
HORIZ	HORIZONTAL				
HSS	HOLLOW STRUCTURAL STEEL				
HT	HEIGHT				
HW	HARDWOOD (SOLID)				

- GENERAL NOTES:
1. ALL DIMENSIONS AND CONDITIONS ARE TO BE VERIFIED ON SITE AND ALL DISCREPANCIES REPORTED TO THE ARCHITECT IN WRITING AND AGREED UPON BEFORE PROCEEDING. IF DIMENSIONS ARE MISSING, CONTACT THE ARCHITECT. DO NOT SCALE THESE DRAWINGS FOR CONSTRUCTION PURPOSES. USE FIGURED DIMENSIONS AS NOTED.
 2. THIS SET OF DRAWINGS IS THE PROPERTY OF ARCHITECTURE 49 INC. AND ALL COPYRIGHT IS RESERVED. NO USE MAY BE MADE OF ANY DRAWING PART OR WHOLE WITHOUT THE WRITTEN CONSENT OF THE ARCHITECT.
 3. THESE DRAWINGS ARE TO BE USED FOR THIS PROJECT ONLY AND SHALL NOT BE USED FOR ANY OTHER PURPOSE WITHOUT THE WRITTEN CONSENT OF THE ARCHITECT.
 4. THESE DRAWINGS SHOULD BE READ IN CONJUNCTION WITH SPECIFICATIONS AND GENERAL CONTRACTUAL CONDITIONS.
 5. THE CONTRACTOR MUST CONFIRM THAT THE DESIGN AS SHOWN IS SATISFACTORY FOR SITE-SPECIFIC CONDITIONS AND REQUIREMENTS.
 6. ALL WORK TO BE DONE IN ACCORDANCE WITH LOCAL, PROVINCIAL, AND NATIONAL BUILDING CODE STANDARDS.
 7. ALL SPANS TO NATIONAL BUILDING CODE OF CANADA (NBCC) STRUCTURAL REQUIREMENTS.
 8. GENERAL CONTRACTOR ASSUMES FULL RESPONSIBILITY FOR THE CORRECT INSTALLATION OF ALL EXTERIOR FINISHES, OPENINGS, FLASHINGS & WEATHER PROOFING.
 9. PRE-ENGINEERED STEEL STRUCTURAL FRAMING SYSTEM IS EXISTING. IT IS THE RESPONSIBILITY OF THE CONTRACTOR TO OBTAIN ALL SHOP DRAWINGS FOR PRE-ENGINEERED WALL AND ROOF SYSTEMS AND TO COORDINATE THEM WITH THE EXISTING STRUCTURAL FRAME.

STRUCTURAL GENERAL NOTES:

1. ALL DESIGN AND CONSTRUCTION TO BE IN ACCORDANCE WITH THE NATIONAL BUILDING CODE - 2005 AND ALL ASSOCIATED DOCUMENTS
2. THE GENERAL CONTRACTOR SHALL REVIEW ALL THE DRAWINGS AND CHECK DIMENSIONS BEFORE CONSTRUCTION. REPORT DISCREPANCIES FOR CLARIFICATION.

CONSULTANT - SUB CONSULTANT:

SEAL:

CLIENT:

CITY OF SUMMERSIDE

CLIENT REF. #:

PROJECT:

RECLADDING & REROOFING
ELECTRIC SERVICE BUILDING, 94
OTTAWA STREET, SUMMERSIDE PEI

KEY PLAN:

DISCLAIMER: THIS DRAWING AND DESIGN IS COPYRIGHT PROTECTED WHICH SHALL NOT BE USED, REPRODUCED OR
REVISED WITHOUT WRITTEN PERMISSION BY ARCHITECTURE 49. THE CONTRACTOR SHALL CHECK AND
VERIFY ALL DIMENSIONS AND UTILITY LOCATIONS AND REPORT ALL ERRORS AND OMISSIONS PRIOR TO
COMMENCING WORK. THIS DRAWING IS NOT TO BE SCALED.

ISSUED FOR - REVISION:

IS	RE	DATE	DESCRIPTION

PROJECT NO: 179-00076-00	DATE: 2017-05-29
ORIGINAL SCALE: 1/8" = 1'-0"	IF THIS BAR IS NOT 25mm LONG, ADJUST YOUR PLOTTING SCALE.
DESIGNED BY: R.M./J.S.	
DRAWN BY: A.G.	
CHECKED BY: R.M./J.S.	
DISCIPLINE: ARCHITECTURE	

TITLE: ELEVATIONS (EAST & WEST)
SHEET NUMBER: A301
SHEET #: OF
ISSUE: FOR REVIEW
DATE OF: 2017-05-29
REV #

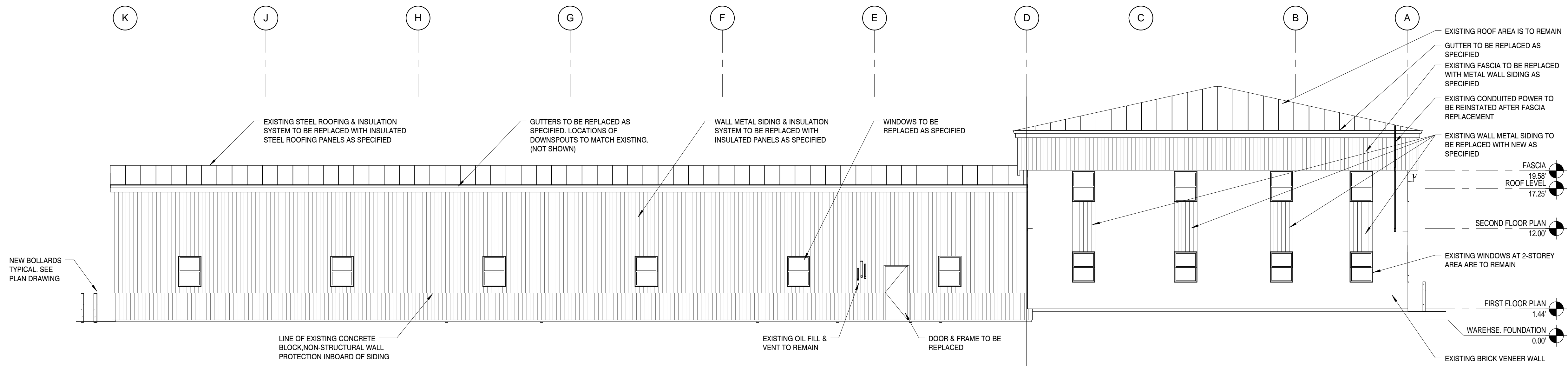

2 EAST
A301 SCALE: 1/8" = 1'-0"

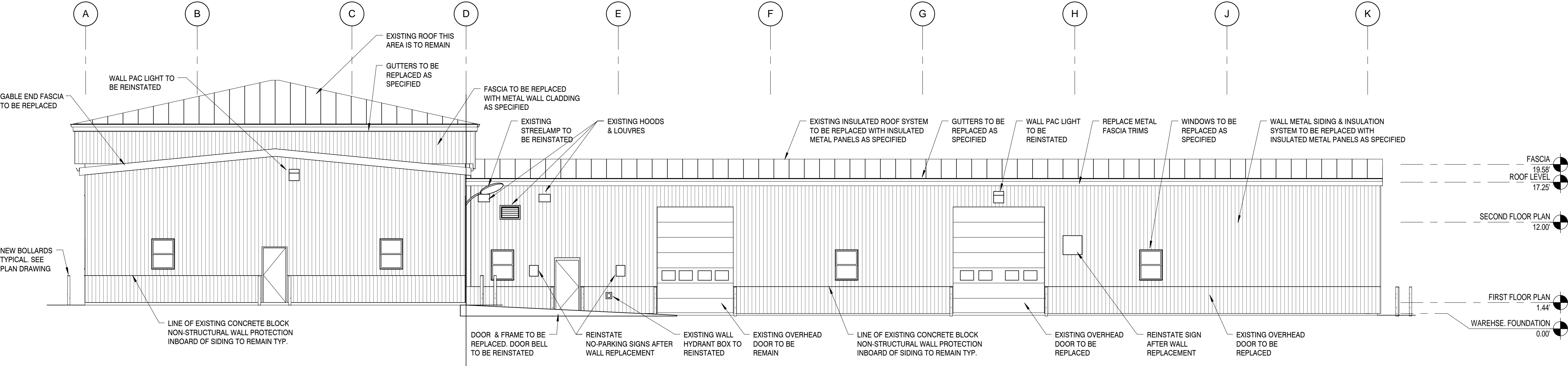

1 WEST
A301 SCALE: 1/8" = 1'-0"

CONSULTANT - SUB CONSULTANT / CONSULTANT - SOUS-CONSULTANT:

SEAL / SCAL:

CLIENT / CLIENT:

CITY OF SUMMERSIDE

CLIENT REF. # / REF. CLIENT:

PROJECT / PROJET:

RECLADDING & REROOFING
ELECTRIC SERVICE BUILDING, 94
OTTAWA STREET, SUMMERSIDE PEI

KEY PLAN / PLAN CLÉ:

DISCLAIMER / AVERTISSEMENT: THIS DRAWING AND DESIGN IS COPYRIGHT PROTECTED WHICH SHALL NOT BE USED, REPRODUCED OR REISED WITHOUT WRITTEN PERMISSION BY ARCHITECTURE 49. THE CONTRACTOR SHALL CHECK AND VERIFY ALL DIMENSIONS AND UTILITY LOCATIONS AND REPORT ALL ERRORS AND OMISSIONS PRIOR TO COMMENCING WORK. THIS DRAWING IS NOT TO BE SCALED.
CE DESSIN EST LA PROPRIÉTÉ INTELLECTUELLE DE ARCHITECTURE 49. AUCUNE REVISION, REPRODUCTION OU TOUT AUTRE USAGE N'EST PERMIS SANS L'AUTORISATION ÉCRITE DE ARCHITECTURE 49. L'ENTREPRENEUR DEVRA VÉRIFIER TOUTES LES DIMENSIONS AUX PLANS ET FAIRE LOCALISER TOUTS LES SERVICES UTILITÉS EN BÂTIMENTS ET RAPPORTER TOUTES LES ERREURS OU OMISSIONS AVANT DE COMMENCER LES TRAVAUX. L'ÉCHELLE DE CE DESSIN NE DOIT PAS ÊTRE MODIFIÉE.

ISSUED FOR - REVISION / ÉMISSION - REVISION:

IS/EM / RV/RV	DATE	DESCRIPTION / DESCRIPTION
PROJECT NO / NO PROJET:	DATE / DATE:	
179-00076-00	2017-05-29	
ORIGINAL SCALE / ÉCHELLE ORIGINALE:	IF THIS BAR IS NOT 25mm LONG, ADJUST YOUR PLOTTING SCALE.	
1/8" = 1'-0"	SI CETTE BARRE NE MESURE PAS 25 mm, AJUSTER VOTRE ÉCHELLE DE TRACÉAGE.	
DESIGNED BY / CONÇU PAR:		
R.M./I.S.		
DRAWN BY / DESSINÉ PAR:		
A.G.		
CHECKED BY / VÉRIFIÉ PAR:		
R.M./I.S.		
DISCIPLINE / DISCIPLINE:	ARCHITECTURE	
TITLE / TITRE:	ELEVATIONS (NORTH & SOUTH)	
SHEET NUMBER / NUMÉRO DU FEUILLET:	A302	
SHEET # / FEUILLET #:	OF / DE	
EMISSON / ISSUE:	# RV/RV #	
FOR REVIEW		
DATE OF / EN DATE DU:	2017-05-29	

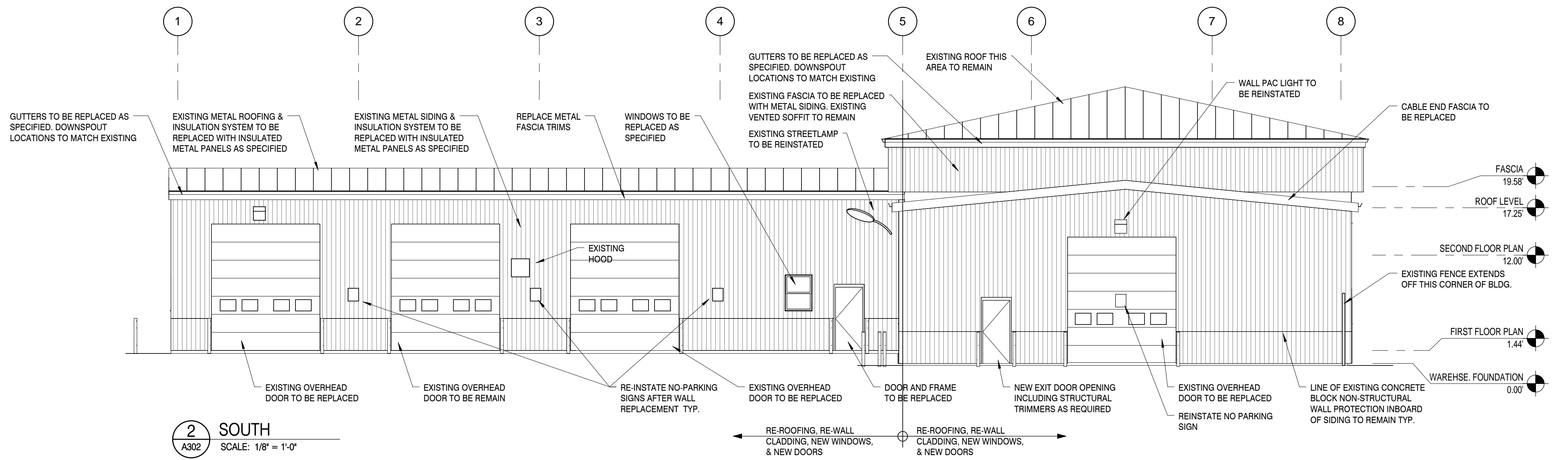
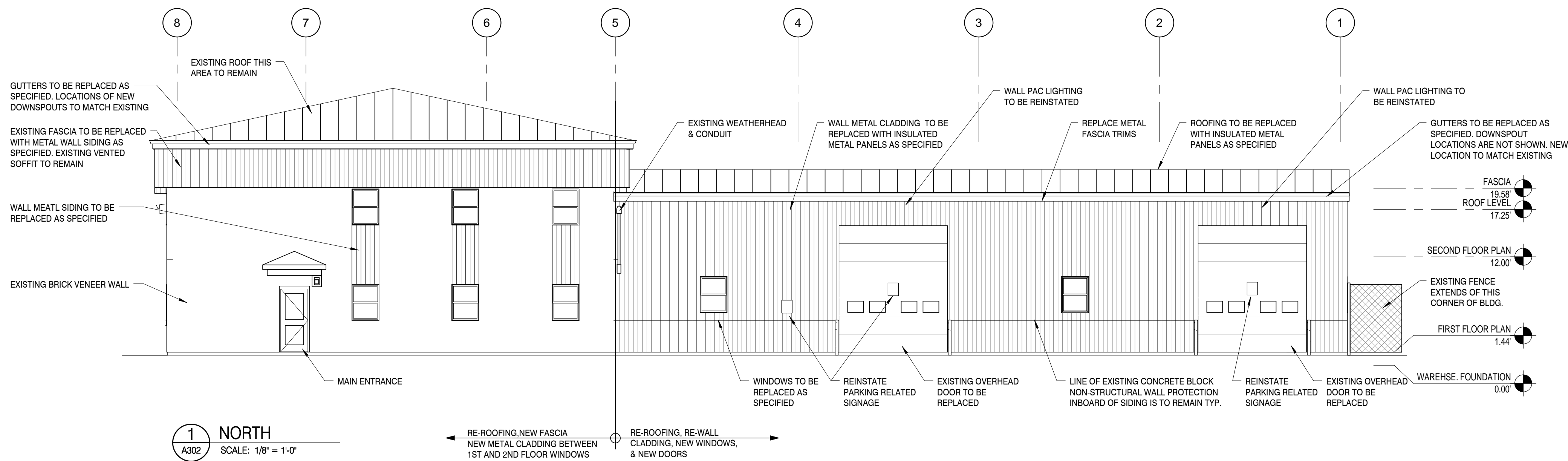

CONSULTANT - SUB CONSULTANT:

SEAL:

CLIENT:

CITY OF SUMMERSIDE

CLIENT REF. #:

PROJECT:

RECLADDING & REROOFING
ELECTRIC SERVICE BUILDING, 94
OTTAWA STREET, SUMMERSIDE PEI

KEY PLAN:

DISCLAIMER: THIS DRAWING AND DESIGN IS COPYRIGHT PROTECTED WHICH SHALL NOT BE USED, REPRODUCED OR
REVISED WITHOUT WRITTEN PERMISSION BY ARCHITECTURE 49. THE CONTRACTOR SHALL CHECK AND
VERIFY ALL DIMENSIONS AND UTILITY LOCATIONS AND REPORT ALL ERRORS AND OMISSIONS PRIOR TO
COMMENCING WORK. THIS DRAWING IS NOT TO BE SCALED.

ISSUED FOR - REVISION:

IS	RE	DATE	DESCRIPTION

PROJECT NO: 179-00076-00	DATE: 2017-05-29
ORIGINAL SCALE: 1/8" = 1'-0"	IF THIS BAR IS NOT 25mm LONG, ADJUST YOUR PLOTTING SCALE.
DESIGNED BY: R.M./I.S.	25mm
DRAWN BY: A.G.	
CHECKED BY: R.M./I.S.	

DISCIPLINE: ARCHITECTURE

TITLE:
BUILDING DETAILS

SHEET NUMBER:
A401

ISSUE:
FOR REVIEW
DATE OF: 2017-05-29

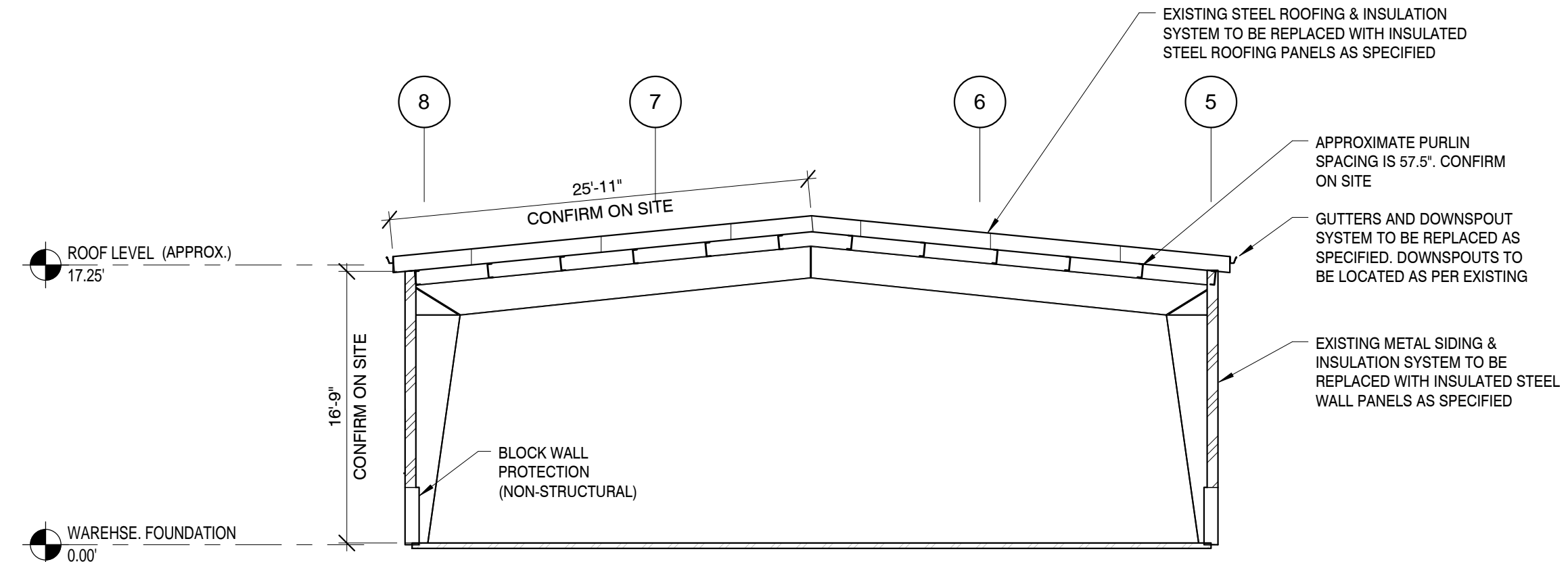

1 TYPICAL CROSS SECTION
A401 SCALE: 1/8" = 1'-0"

